

11/30/2021 - P:\1-2023\2023-0091\DWG\2023 POCC DOCKS\INNEW DATA\RINCON\POCCA RINCON CANAL_29JUNE2023.DWG

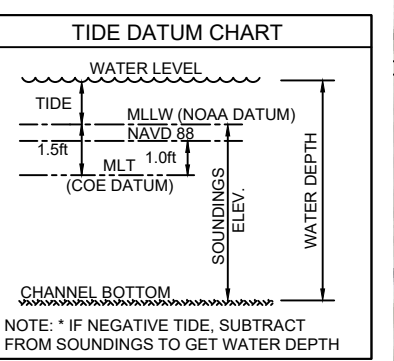

07/31/2023
 ALLEN W. KERLEY
 Registered Professional Land Surveyor
 Allen W. Kerley, R.P.L.S. No. 5427

NOTES:
 1. SOUNDING DATA WAS RECORDED BY T. BAKER SMITH ON 29 JUNE, 2023. SEA FLOOR CONDITIONS ARE SUBJECT TO CHANGE.
 2. THE PORT OF CORPUS CHRISTI ASSUMES NO LIABILITY FOR THE ACCURACY OF THIS INFORMATION. THE INFORMATION DEPICTED ON THIS MAP REPRESENTS THE RESULTS OF SURVEYS MADE ON THE DATE DEPICTED AND CAN ONLY BE CONSIDERED AS INDICATING THE GENERAL CONDITIONS AT THAT TIME. THESE CONDITIONS ARE SUBJECT TO RAPID CHANGE DUE TO SHOALING EVENTS.
 3. ALL READINGS ARE BASED ON THE NATIONAL OCEANIC AND ATMOSPHERIC ADMINISTRATION (NOAA) MEAN LOWER LOW WATER (MLLW) DATUM (0.0').
 4. HORIZONTAL DATUM: NAD-83, STATE PLANE, TEXAS SOUTH ZONE, US FEET.
 5. TO GET THE DEPTH OF WATER, ADD THE CURRENT TIDE LEVEL TO THE READINGS SHOWN. (SEE TIDE DATUM CHART).

REV. NO.	REV. DATE	REV. DESCRIPTION	REV. BY
00			

TBS
T. BAKER SMITH
 A CENTURY OF SOLUTIONS
 3854 FM 1069
 Aransas Pass, TX 78336
 (361)334-5719 - tbsmith.com
 TBPLS #10194575

COVERPAGE
 NOT TO SCALE

BENCHMARKS
 "90008 C"
 ELEV. +5.9' (MLT) +4.4' (MLLW)
 N. 17,186,515.95 E. 1,342,501.89

PORT CORPUS CHRISTI

DRAWN BY:	MMC	APPROVED BY:	AWK
DATE:	07/06/2023	JOB NO.:	2023.0091
DRAWING NAME: POCCA RINCON CANAL_29JUNE2023			
PROJECTION: TEXAS STATE PLANE SOUTH ZONE GEO. DATUM: NAD83 VERT. DATUM: MLLW GRID UNITS: US SURVEY FEET			
SHEET NO.:	1	OF	3

RINCON CANAL SINGLE BEAM SURVEY
 PORT OF CORPUS CHRISTI AUTHORITY
 RINCON CANAL
 AN EXHIBIT OF A
 SINGLE BEAM SURVEY
 SITUATED IN
 CORPUS CHRISTI, TEXAS

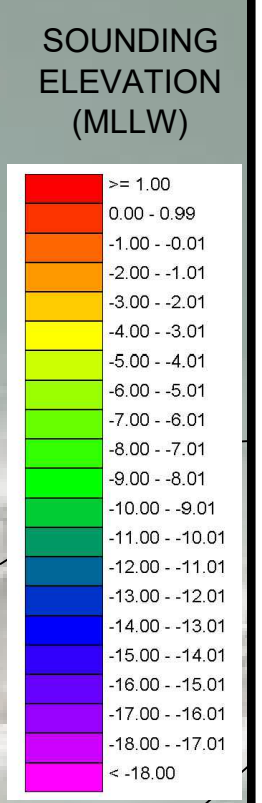

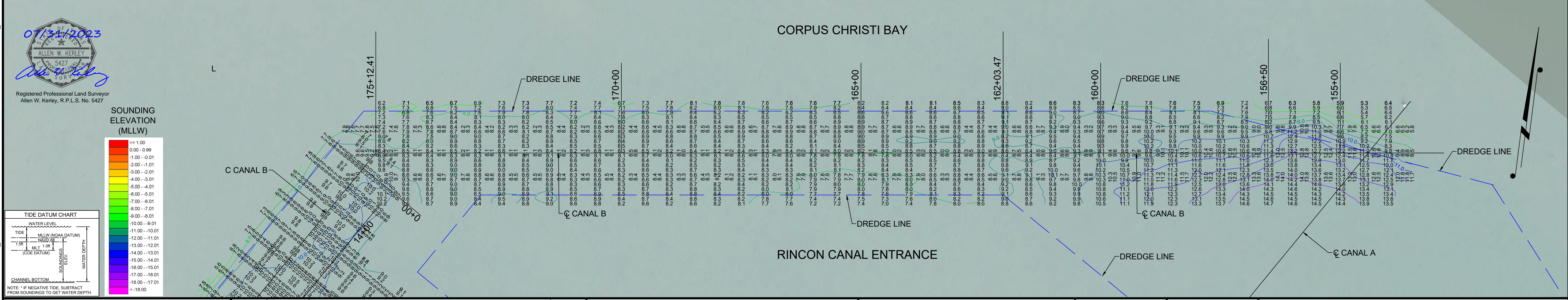
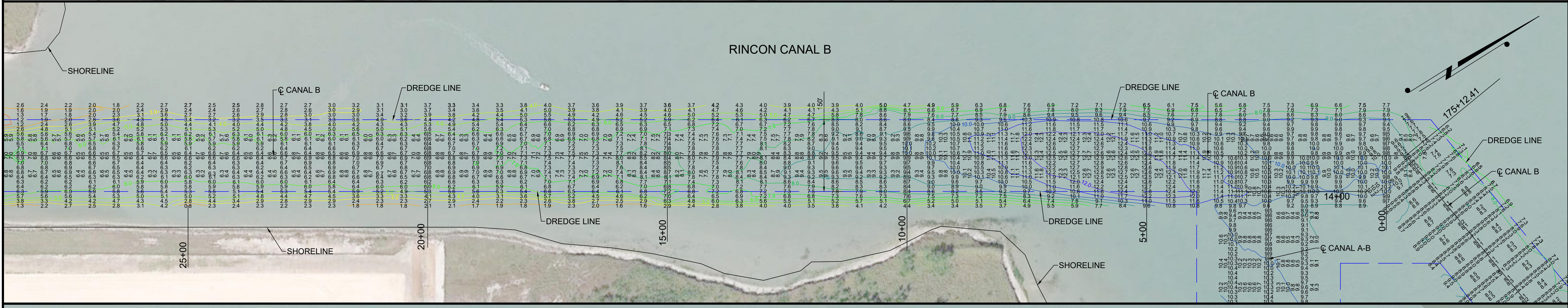
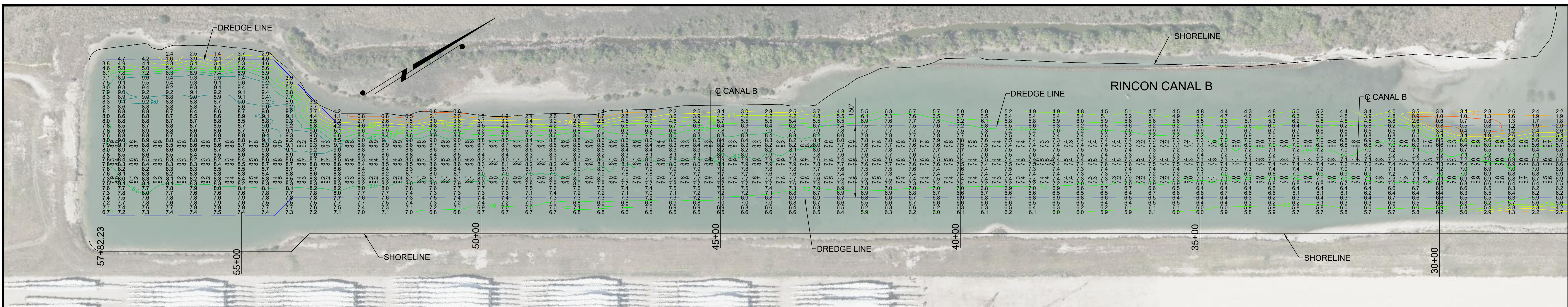

NOTES:

- SOUNDING DATA WAS RECORDED BY T. BAKER SMITH ON 29 JUNE, 2023. SEA FLOOR CONDITIONS ARE SUBJECT TO CHANGE.
- THE PORT OF CORPUS CHRISTI ASSUMES NO LIABILITY FOR THE ACCURACY OF THIS INFORMATION. THE INFORMATION DEPICTED ON THIS MAP REPRESENTS THE RESULTS OF SURVEYS MADE ON THE DATE DEPICTED AND CAN ONLY BE CONSIDERED AS INDICATING THE GENERAL CONDITIONS AT THAT TIME. THESE CONDITIONS ARE SUBJECT TO RAPID CHANGE DUE TO SHOALING EVENTS.
- ALL READINGS ARE BASED ON THE NATIONAL OCEANIC AND ATMOSPHERIC ADMINISTRATION (NOAA) MEAN LOWER LOW WATER (MLLW) DATUM (0.0').
- HORIZONTAL DATUM: NAD-83, STATE PLANE, TEXAS SOUTH ZONE, US FEET.
- TO GET THE DEPTH OF WATER, ADD THE CURRENT TIDE LEVEL TO THE READINGS SHOWN. (SEE TIDE DATUM CHART).

REV. NO.	REV. DATE	REV. DESCRIPTION	REV. BY
00	-/-/-		



T. BAKER SMITH
A CENTURY OF SOLUTIONS

3854 FM 1069
Aransas Pass, TX 78336
(361)334-5719 - tbsmith.com
TBPLS #10194575

SCALE: 1" = 100'



BENCHMARKS

"90008 C"
ELEV. +5.9' (MLT) +4.4' (MLLW)
N. 17,186.519.95 E. 1,342,501.89

DRAWN BY:	MMC	APPROVED BY:	AWK
DATE:	07/06/2023	JOB NO.:	2023.0091
DRAWING NAME:	POCCA RINCON CANAL 29JUN2023		
PROJECTION:	TEXAS STATE PLANE SOUTH ZONE		
GEO. DATUM:	NAD83 VERT. DATUM: MLLW		
GRID UNITS:	US SURVEY FEET		
SHEET NO.:	2	OF	3

RINCON CANAL SINGLE BEAM SURVEY
PORT OF CORPUS CHRISTI AUTHORITY
RINCON CANAL
AN EXHIBIT OF A
SINGLE BEAM SURVEY
SITUATED IN
CORPUS CHRISTI, TEXAS

11/30/2021 - P:\Y-2023\2023\0091\DWG\02_2023 POCCA DOCKS\NEW DATA\RINCON\POCCA RINCON CANAL 29JUN2023.DWG

07/31/2023
ALLEN W. KERLEY
5427
SUR
Registered Professional Land Surveyor
Allen W. Kerley, R.P.L.S. No. 5427

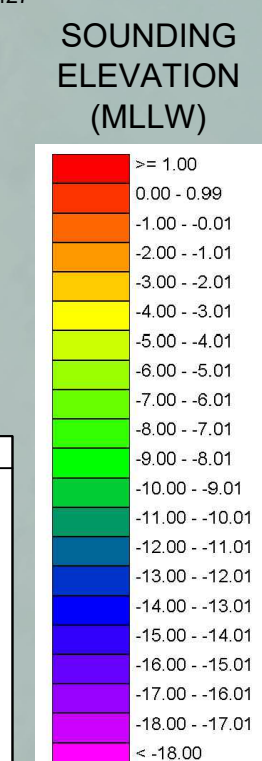

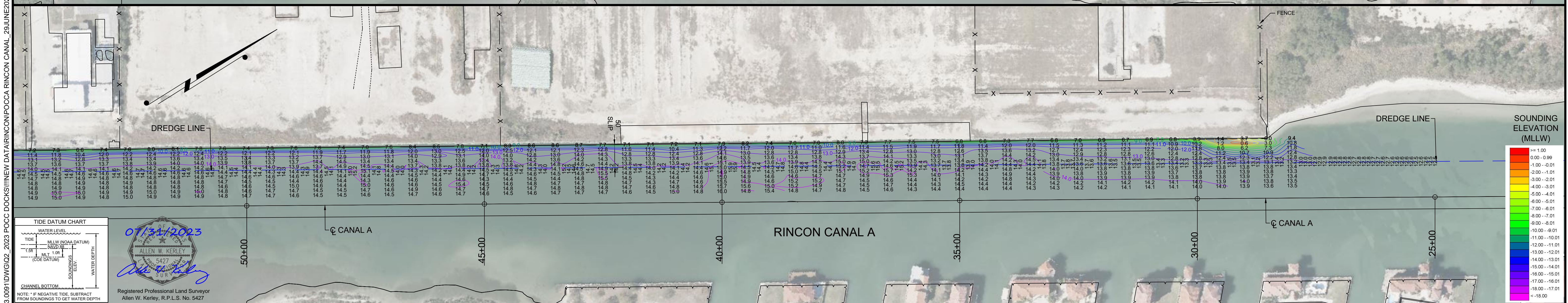
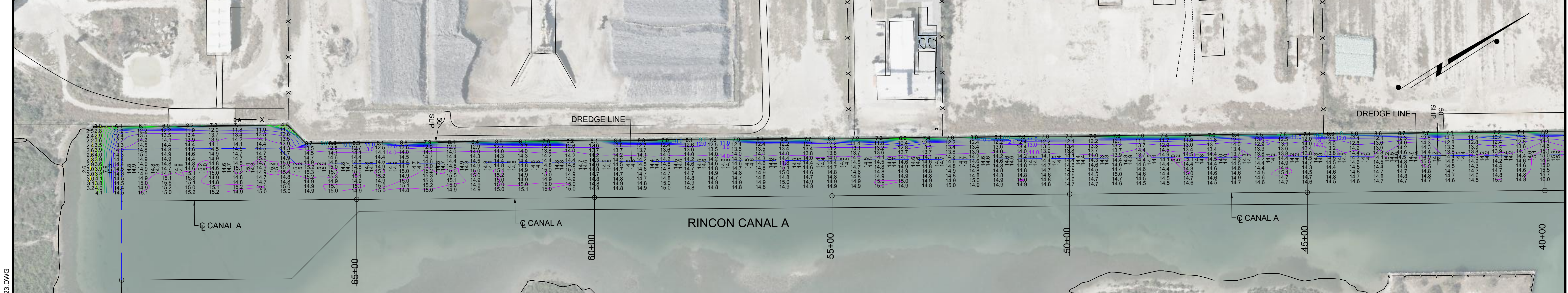
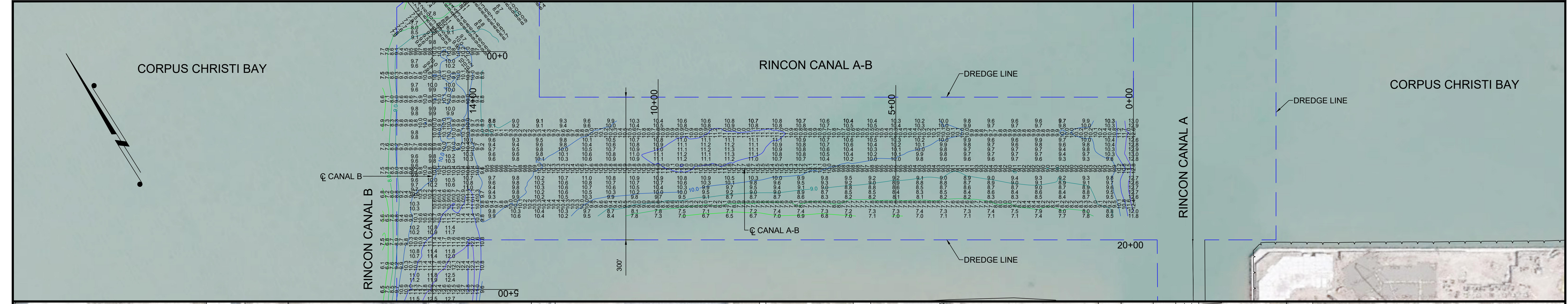

TIDE DATUM CHART

WATER LEVEL

TIDE

MLLW (NOAA DATUM)

MLT 1.08'

(CODE DATUM)

CHANNEL BOTTOM

NOTE: * IF NEGATIVE TIDE, SUBTRACT FROM SOUNDINGS TO GET WATER DEPTH

07/31/2023

ALLEN W. KERLEY
5427
Registered Professional Land Surveyor
Allen W. Kerley, R.P.L.S. No. 5427

NOTES:

- SOUNDING DATA WAS RECORDED BY T. BAKER SMITH ON 29 JUNE, 2023. SEA FLOOR CONDITIONS ARE SUBJECT TO CHANGE.
- THE PORT OF CORPUS CHRISTI ASSUMES NO LIABILITY FOR THE ACCURACY OF THIS INFORMATION. THE INFORMATION DEPICTED ON THIS MAP REPRESENTS THE RESULTS OF SURVEYS MADE ON THE DATE DEPICTED AND CAN ONLY BE CONSIDERED AS INDICATING THE GENERAL CONDITIONS AT THAT TIME. THESE CONDITIONS ARE SUBJECT TO RAPID CHANGE DUE TO SHOALING EVENTS.
- ALL READINGS ARE BASED ON THE NATIONAL OCEANIC AND ATMOSPHERIC ADMINISTRATION (NOAA) MEAN LOWER LOW WATER (MLLW) DATUM (00').
- HORIZONTAL DATUM: NAD-83, STATE PLANE, TEXAS SOUTH ZONE, US FEET.
- TO GET THE DEPTH OF WATER, ADD THE CURRENT TIDE LEVEL TO THE READINGS SHOWN. (SEE TIDE DATUM CHART).

REV. NO.	REV. DATE	REV. DESCRIPTION	REV. BY
00	---	---	---

REVISIONS

T. BAKER SMITH
A CENTURY OF SOLUTIONS

3854 FM 1069
Aransas Pass, TX 78336
(361)334-5719 - tbsmith.com
TBPLS #10194575

TBS

SCALE: 1" = 100'

100' 50' 0' 100' 200' 300'

BENCHMARKS

"90008 C"
ELEV. +5.9' (MLT) +4.4' (MLLW)
N. 17,186,515.95 E. 1,342,501.89

PORT CORPUS CHRISTI

DRAWN BY:	MMC	APPROVED BY:	AWK
DATE:	07/06/2023	JOB NO.:	2023.0091
DRAWING NAME:	POCCA RINCON CANAL 29JUN2023		
PROJECTION:	TEXAS STATE PLANE SOUTH ZONE		
GEO. DATUM:	NAD83 VERT. DATUM: MLLW		
GRID UNITS:	US SURVEY FEET		
SHEET NO.:	3	OF	3

RINCON CANAL SINGLE BEAM SURVEY

PORT OF CORPUS CHRISTI AUTHORITY

RINCON CANAL
AN EXHIBIT OF A
SINGLE BEAM SURVEY
SITUATED IN
CORPUS CHRISTI, TEXAS

11/30/2021 - P:\Y-2023\2023\0091\DWG\Q2_2023 POCCA RINCON CANAL 29JUN2023.DWG