

--- - P:\Y-2025\2025.0225\DRAWINGS\Q2 DOCKS1-1-COMPLETED\OD7\OIL\_DOCK\_7\_27MAY2025.DWG

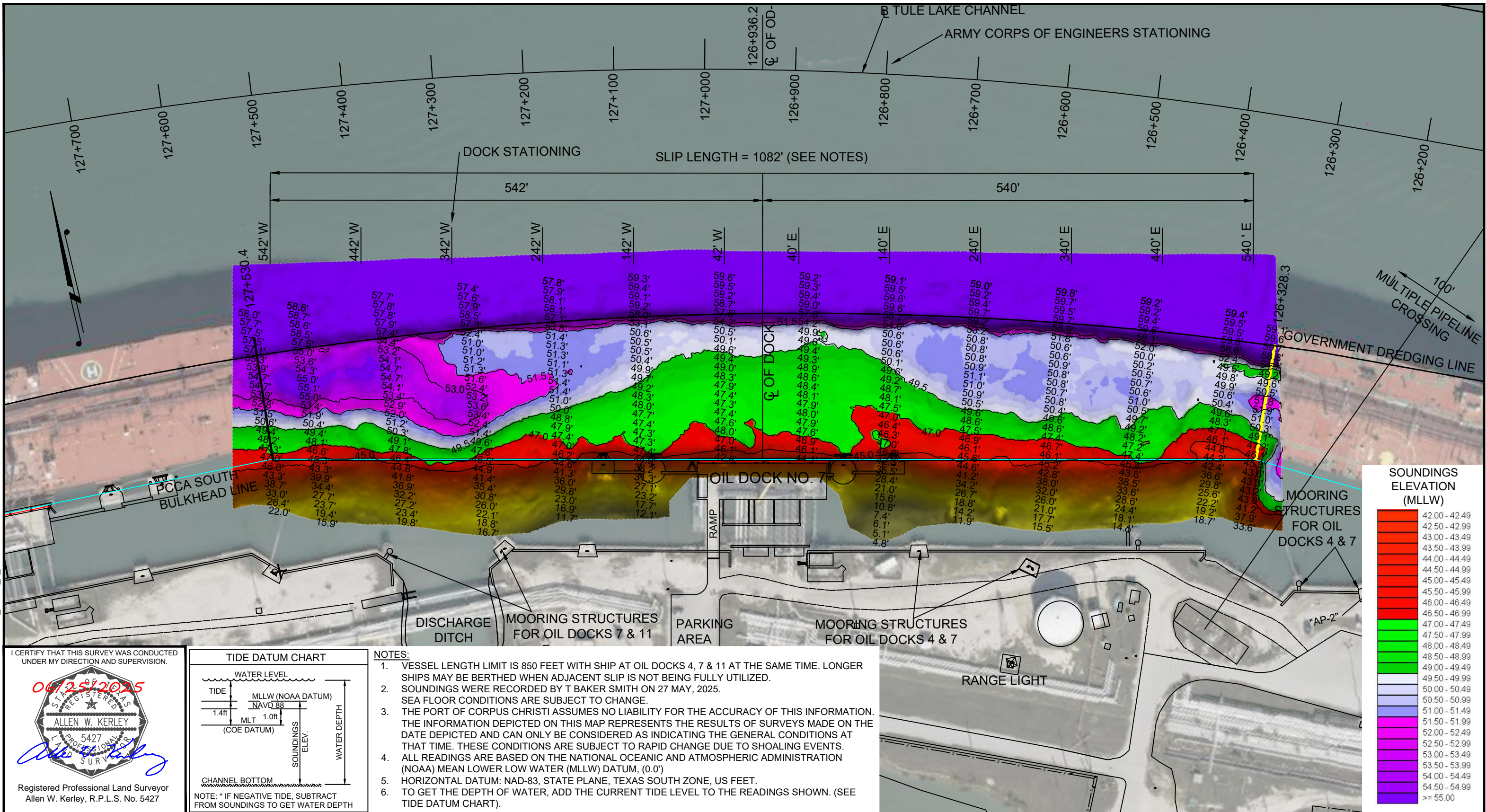

I CERTIFY THAT THIS SURVEY WAS CONDUCTED UNDER MY DIRECTION AND SUPERVISION.

06/25/2025

REGISTERED LAND SURVEYOR

ALLEN W. KERLEY

5427

PROFESSIONAL SEAL

Registered Professional Land Surveyor  
Allen W. Kerley, R.P.L.S. No. 5427

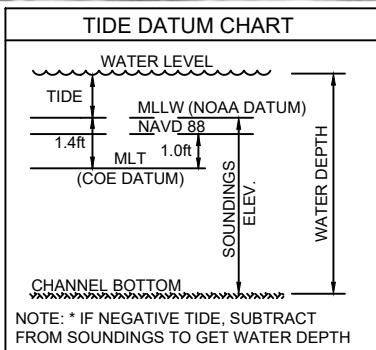

**NOTES:**

1. VESSEL LENGTH LIMIT IS 850 FEET WITH SHIP AT OIL DOCKS 4, 7 & 11 AT THE SAME TIME. LONGER SHIPS MAY BE BERTHED WHEN ADJACENT SLIP IS NOT BEING FULLY UTILIZED.
2. SOUNDINGS WERE RECORDED BY T BAKER SMITH ON 27 MAY, 2025.
3. SEA FLOOR CONDITIONS ARE SUBJECT TO CHANGE.
4. THE PORT OF CORPUS CHRISTI ASSUMES NO LIABILITY FOR THE ACCURACY OF THIS INFORMATION. THE INFORMATION DEPICTED ON THIS MAP REPRESENTS THE RESULTS OF SURVEYS MADE ON THE DATE DEPICTED AND CAN ONLY BE CONSIDERED AS INDICATING THE GENERAL CONDITIONS AT THAT TIME. THESE CONDITIONS ARE SUBJECT TO RAPID CHANGE DUE TO SHOALING EVENTS.
5. ALL READINGS ARE BASED ON THE NATIONAL OCEANIC AND ATMOSPHERIC ADMINISTRATION (NOAA) MEAN LOWER LOW WATER (MLLW) DATUM, (0.0')
6. HORIZONTAL DATUM: NAD-83, STATE PLANE, TEXAS SOUTH ZONE, US FEET.
7. TO GET THE DEPTH OF WATER, ADD THE CURRENT TIDE LEVEL TO THE READINGS SHOWN. (SEE TIDE DATUM CHART).

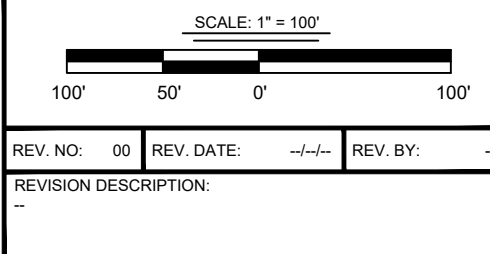

DRAWN BY:	MES	APPROVED BY:	AWK
DATE:	06/25/2025	JOB NO:	2025.0225
DRAWING NAME:			
OIL_DOCK_7_27MAY2025			
PROJECTION: TEXAS STATE PLANE SOUTH ZONE			
GEO. DATUM: NAD83 (2011)   VERT. DATUM: NAVD88			
GRID UNITS: US SURVEY FEET			
SHEET NO:	1	OF	1

PORT OF CORPUS CHRISTI AUTHORITY

OIL DOCK 7  
SOUNDINGS  
AN EXHIBIT OF A  
BATHYMETRIC SURVEY  
LOCATED IN  
CORPUS CHRISTI, TEXAS

PORT CORPUS CHRISTI

**T. BAKER SMITH**  
A CENTURY OF SOLUTIONS  
3854 FM 1069  
Aransas Pass, TX 78336  
(361)334-5719 - tbsmith.com  
TBPLS #10194575