

**SOUNDINGS ELEVATION (MLLW)**

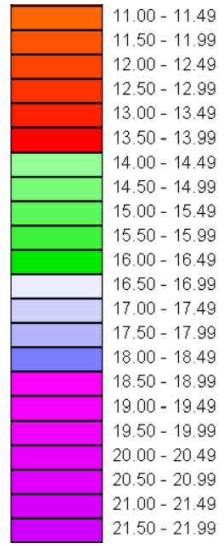

**NOTES:**

1. VESSEL LENGTH LIMIT IS 650 FEET (BARGE USE ONLY).
2. SOUNDINGS WERE RECORDED BY T. BAKER SMITH ON 22 AUGUST, 2024. SEA FLOOR CONDITIONS ARE SUBJECT TO CHANGE.
3. THE PORT OF CORPUS CHRISTI ASSUMES NO LIABILITY FOR THE ACCURACY OF THIS INFORMATION. THE INFORMATION DEPICTED ON THIS MAP REPRESENTS THE RESULTS OF SURVEYS MADE ON THE DATE DEPICTED AND CAN ONLY BE CONSIDERED AS INDICATING THE GENERAL CONDITIONS AT THAT TIME. THESE CONDITIONS ARE SUBJECT TO RAPID CHANGE DUE TO SHOALING EVENTS.
4. ALL READINGS ARE BASED ON THE NATIONAL OCEANIC AND ATMOSPHERIC ADMINISTRATION (NOAA) MEAN LOWER LOW WATER (MLLW) DATUM, (O.O')
5. HORIZONTAL DATUM: NAD-83, STATE PLANE, TEXAS SOUTH ZONE, US FEET.
6. TO GET THE DEPTH OF WATER, ADD THE CURRENT TIDE LEVEL TO THE READINGS SHOWN. (SEE TIDE DATUM CHART).

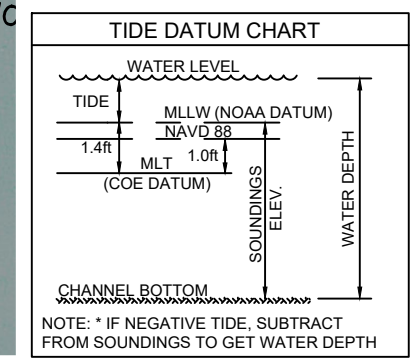
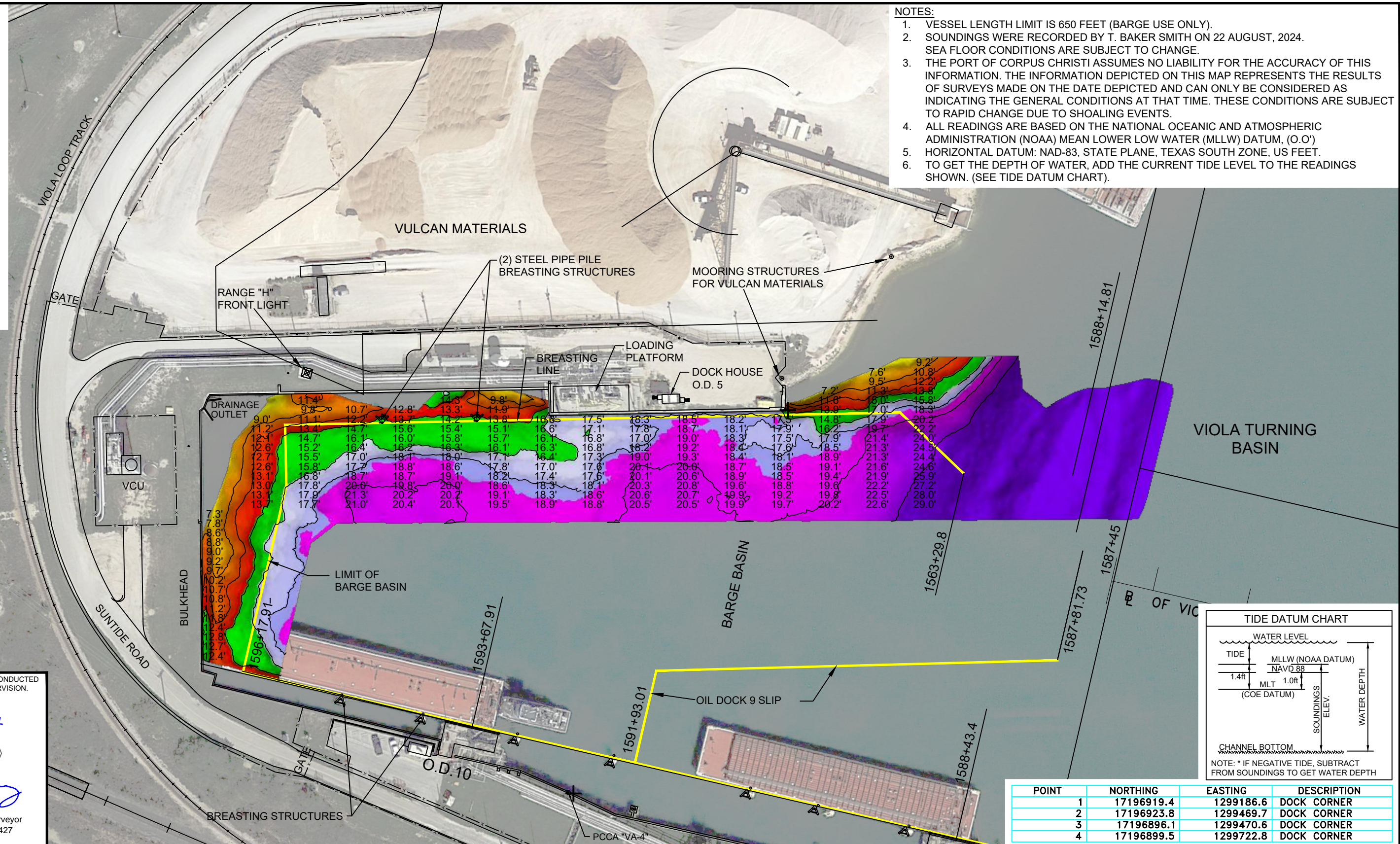

| POINT | NORTHING   | EASTING   | DESCRIPTION |
|-------|------------|-----------|-------------|
| 1     | 17196919.4 | 1299186.6 | DOCK CORNER |
| 2     | 17196923.8 | 1299469.7 | DOCK CORNER |
| 3     | 17196896.1 | 1299470.6 | DOCK CORNER |
| 4     | 17196899.5 | 1299722.8 | DOCK CORNER |

I CERTIFY THAT THIS SURVEY WAS CONDUCTED UNDER MY DIRECTION AND SUPERVISION.

Allen W. Kerley  
Registered Professional Land Surveyor  
Allen W. Kerley, R.P.L.S. No. 5427

SCALE: 1" = 100'

REV. NO: 00    REV. DATE: --/--    REV. BY: --

REVISION DESCRIPTION:

DRAWN BY: CDW    APPROVED BY: AWK

DATE: 09/25/2024    JOB NO: 2024.0287

DRAWING NAME: OIL DOCK 5 22AUG2024

PROJECTION: TEXAS STATE PLANE SOUTH ZONE  
GEO. DATUM: NAD83 (2011) | VERT. DATUM: NAVD88  
GRID UNITS: US SURVEY FEET

SHEET NO: 1 OF 1

PORT CORPUS CHRISTI

**T. BAKER SMITH**  
A CENTURY OF SOLUTIONS  
3854 FM 1069  
Aransas Pass, TX 78336  
(361)334-5719 - tbsmith.com  
TBPLS #10194575

**PORT OF CORPUS CHRISTI AUTHORITY**

**OIL DOCK 5**  
SOUNDINGS  
AN EXHIBIT OF A  
BATHYMETRIC SURVEY  
LOCATED IN  
CORPUS CHRISTI, TEXAS

P:\Y-2024\2024\_0287\SURVEY\CORE SURVEY\DRAWINGS\03\_2024\_PCC DOCKS\OD 5\OIL\_DOCK\_5\_22AUG2024.DWG