

--- - P:\Y-2025\2025.0225\DRAWINGS\Q4 DOCK52 WORKING\DOCK50\OIL_DOCK_50_1DEC2025.DWG

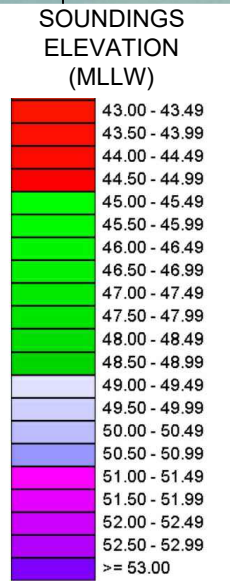

I CERTIFY THAT THIS SURVEY WAS CONDUCTED UNDER MY DIRECTION AND SUPERVISION.

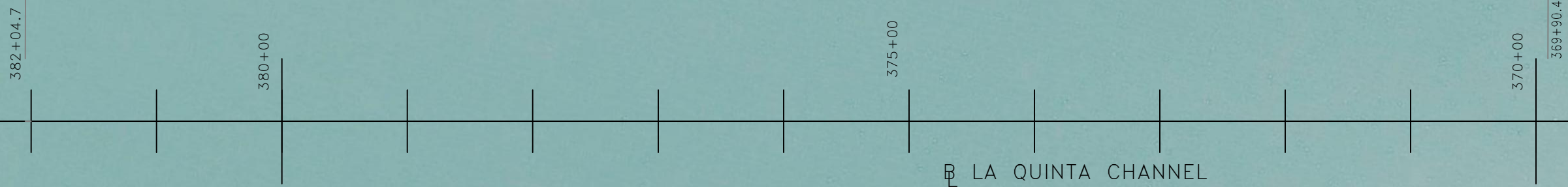

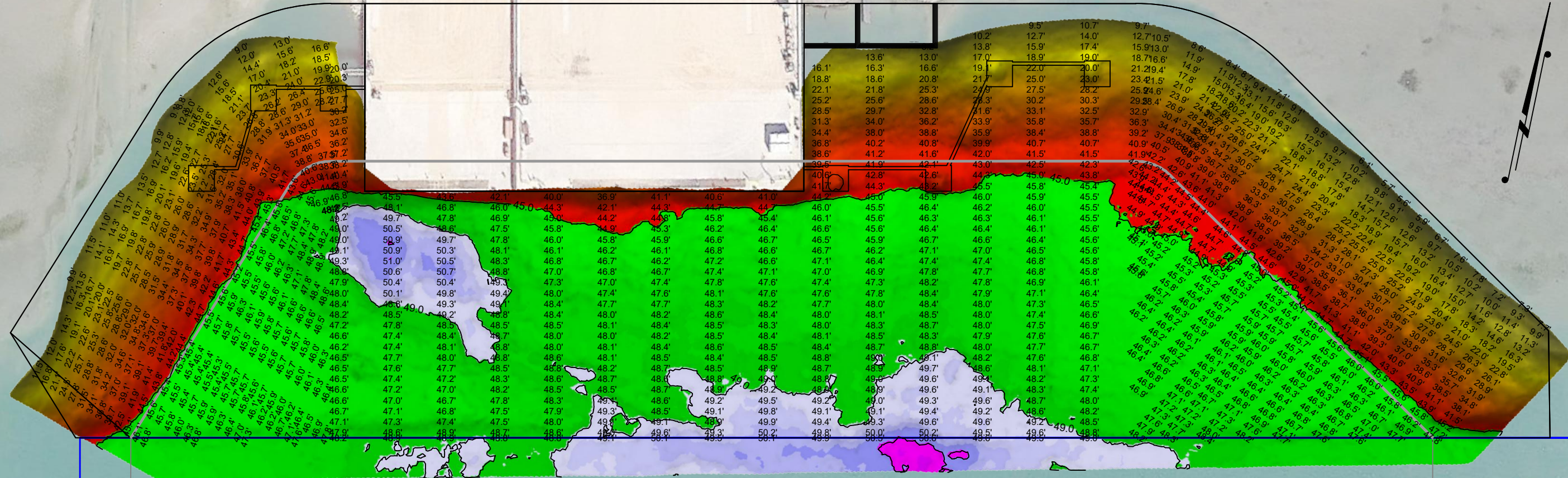
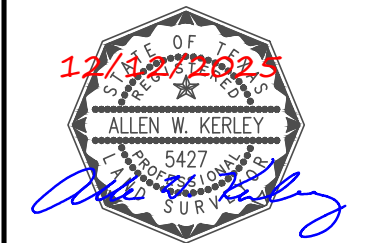

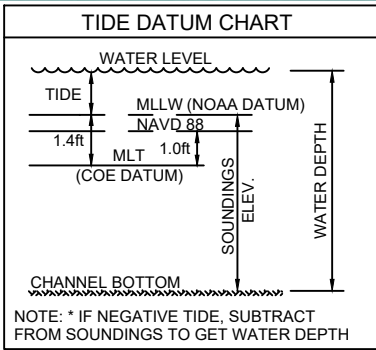
Registered Professional Land Surveyor
Allen W. Kerley, R.P.L.S. No. 5427



- NOTES:
- SOUNDINGS WERE RECORDED BY T BAKER SMITH ON 1 DECEMBER, 2025.
 - SEA FLOOR CONDITIONS ARE SUBJECT TO CHANGE.
 - THE PORT OF CORPUS CHRISTI ASSUMES NO LIABILITY FOR THE ACCURACY OF THIS INFORMATION. THE INFORMATION DEPICTED ON THIS MAP REPRESENTS THE RESULTS OF SURVEYS MADE ON THE DATE DEPICTED AND CAN ONLY BE CONSIDERED AS INDICATING THE GENERAL CONDITIONS AT THAT TIME. THESE CONDITIONS ARE SUBJECT TO RAPID CHANGE DUE TO SHOALING EVENTS.
 - ALL READINGS ARE BASED ON THE NATIONAL OCEANIC AND ATMOSPHERIC ADMINISTRATION (NOAA) MEAN LOWER LOW WATER (MLLW) DATUM, (O.O').
 - HORIZONTAL DATUM: NAD-83, STATE PLANE, TEXAS SOUTH ZONE, US FEET.
 - TO GET THE DEPTH OF WATER, ADD THE CURRENT TIDE LEVEL TO THE READINGS SHOWN. (SEE TIDE DATUM CHART).

LA QUINTA CHANNEL

GOVERNMENT DREDGE LINE

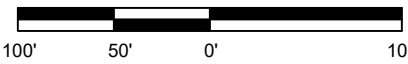
 PORT CORPUS CHRISTI	 T. BAKER SMITH A CENTURY OF SOLUTIONS 3854 FM 1069 Aransas Pass, TX 78336 (361)334-5719 - tbsmith.com TBPLS #10194575	<p>SCALE: 1" = 100'</p>  <p>REV. NO: 00 REV. DATE: --/-- REV. BY: ---</p> <p>REVISION DESCRIPTION: --</p>	<table><tr><td>DRAWN BY:</td><td>CDW</td><td>APPROVED BY:</td><td>AWK</td></tr><tr><td>DATE:</td><td>12/12/2025</td><td>JOB NO:</td><td>2025.0225</td></tr><tr><td colspan="4">DRAWING NAME: OIL DOCK 50_1DEC2025</td></tr><tr><td colspan="4">PROJECTION: TEXAS STATE PLANE SOUTH ZONE GEO. DATUM: NAD83 (2011) VERT. DATUM: MLLW GRID UNITS: US SURVEY FEET</td></tr><tr><td>SHEET NO:</td><td>1</td><td>OF</td><td>1</td></tr></table>	DRAWN BY:	CDW	APPROVED BY:	AWK	DATE:	12/12/2025	JOB NO:	2025.0225	DRAWING NAME: OIL DOCK 50_1DEC2025				PROJECTION: TEXAS STATE PLANE SOUTH ZONE GEO. DATUM: NAD83 (2011) VERT. DATUM: MLLW GRID UNITS: US SURVEY FEET				SHEET NO:	1	OF	1	<p>PORT OF CORPUS CHRISTI AUTHORITY</p> <p>OIL DOCK 50 SOUNDINGS AN EXHIBIT OF A BATHYMETRIC SURVEY LOCATED IN CORPUS CHRISTI, TEXAS</p>
DRAWN BY:	CDW	APPROVED BY:	AWK																					
DATE:	12/12/2025	JOB NO:	2025.0225																					
DRAWING NAME: OIL DOCK 50_1DEC2025																								
PROJECTION: TEXAS STATE PLANE SOUTH ZONE GEO. DATUM: NAD83 (2011) VERT. DATUM: MLLW GRID UNITS: US SURVEY FEET																								
SHEET NO:	1	OF	1																					