

--- - P:\Y-2025\2025.0225\DRAWINGS\Q2 DOCKS\2-NEW DATA\Q25\OIL_DOCK_50_17JUNE2025.DWG

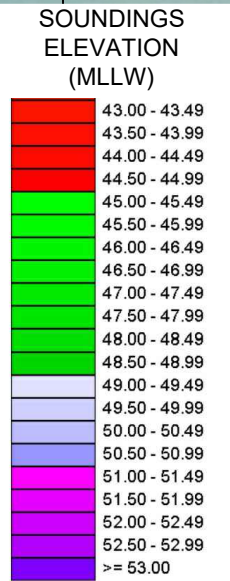
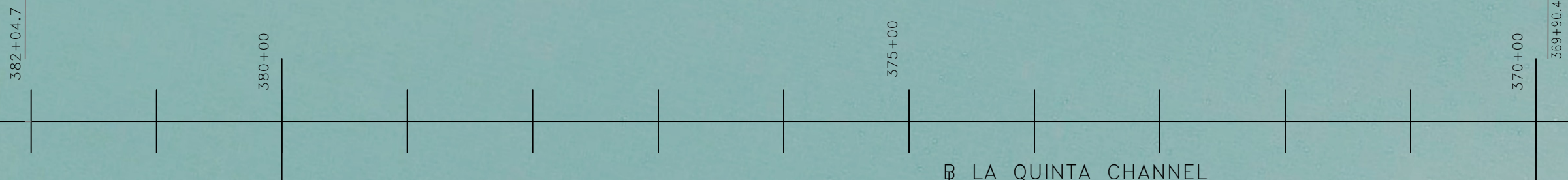
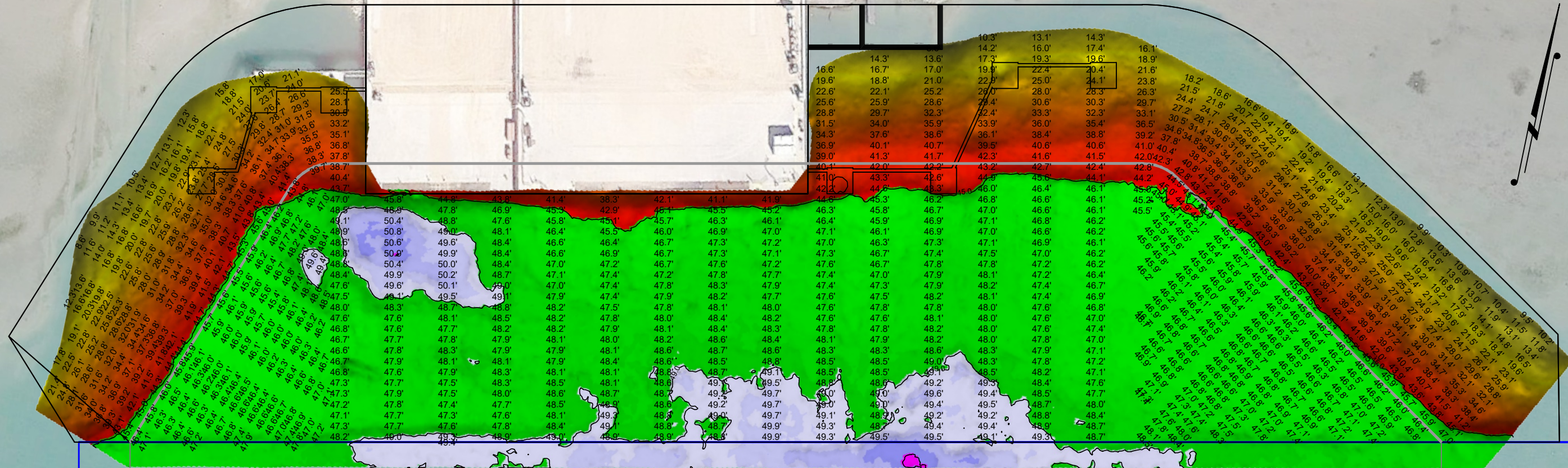

I CERTIFY THAT THIS SURVEY WAS CONDUCTED UNDER MY DIRECTION AND SUPERVISION.

06/25/2025

REGISTERED AS

ALLEN W. KERLEY

5427

LAND SURVEYOR

Registered Professional Land Surveyor
Allen W. Kerley, R.P.L.S. No. 5427

TIDE DATUM CHART

WATER LEVEL

TIDE

MLLW (NOAA DATUM)

NAVD 88

1.4ft

MLT

1.0ft

(COE DATUM)

SOUNDINGS ELEV.

WATER DEPTH

NOTE: * IF NEGATIVE TIDE, SUBTRACT FROM SOUNDINGS TO GET WATER DEPTH

- NOTES:
- SOUNDINGS WERE RECORDED BY T BAKER SMITH ON 17 JUNE, 2025.
 - SEA FLOOR CONDITIONS ARE SUBJECT TO CHANGE.
 - THE PORT OF CORPUS CHRISTI ASSUMES NO LIABILITY FOR THE ACCURACY OF THIS INFORMATION. THE INFORMATION DEPICTED ON THIS MAP REPRESENTS THE RESULTS OF SURVEYS MADE ON THE DATE DEPICTED AND CAN ONLY BE CONSIDERED AS INDICATING THE GENERAL CONDITIONS AT THAT TIME. THESE CONDITIONS ARE SUBJECT TO RAPID CHANGE DUE TO SHOALING EVENTS.
 - ALL READINGS ARE BASED ON THE NATIONAL OCEANIC AND ATMOSPHERIC ADMINISTRATION (NOAA) MEAN LOWER LOW WATER (MLLW) DATUM, (O.O')
 - HORIZONTAL DATUM: NAD-83, STATE PLANE, TEXAS SOUTH ZONE, US FEET.
 - TO GET THE DEPTH OF WATER, ADD THE CURRENT TIDE LEVEL TO THE READINGS SHOWN. (SEE TIDE DATUM CHART).

PORT CORPUS CHRISTI

T. BAKER SMITH

A CENTURY OF SOLUTIONS

3854 FM 1069

Aransas Pass, TX 78336

(361)334-5719 - tbsmith.com

TBPLS #10194575

SCALE: 1" = 100'

100'

50'

0'

100'

REV. NO: 00

REV. DATE: --/--/--

REV. BY: ---

REVISION DESCRIPTION:
--

DRAWN BY: MES

APPROVED BY: AWK

DATE: 06/26/2025

JOB NO: 2025.0225

DRAWING NAME:
OIL_DOCK_50_17JUNE2025

PROJECTION: TEXAS STATE PLANE SOUTH ZONE

GEO. DATUM: NAD83 (2011) | VERT. DATUM: NAVD88

GRID UNITS: US SURVEY FEET

SHEET NO: 1

OF 1

PORT OF CORPUS CHRISTI AUTHORITY

OIL DOCK 50

SOUNDINGS

AN EXHIBIT OF A

BATHYMETRIC SURVEY

LOCATED IN

CORPUS CHRISTI, TEXAS