

--- P:\Y-2025\2025.0225\DRAWINGS\Q2 DOCKS1-COMPLETED\OIL\_DOCK\_4\_4JUNE2025.DWG

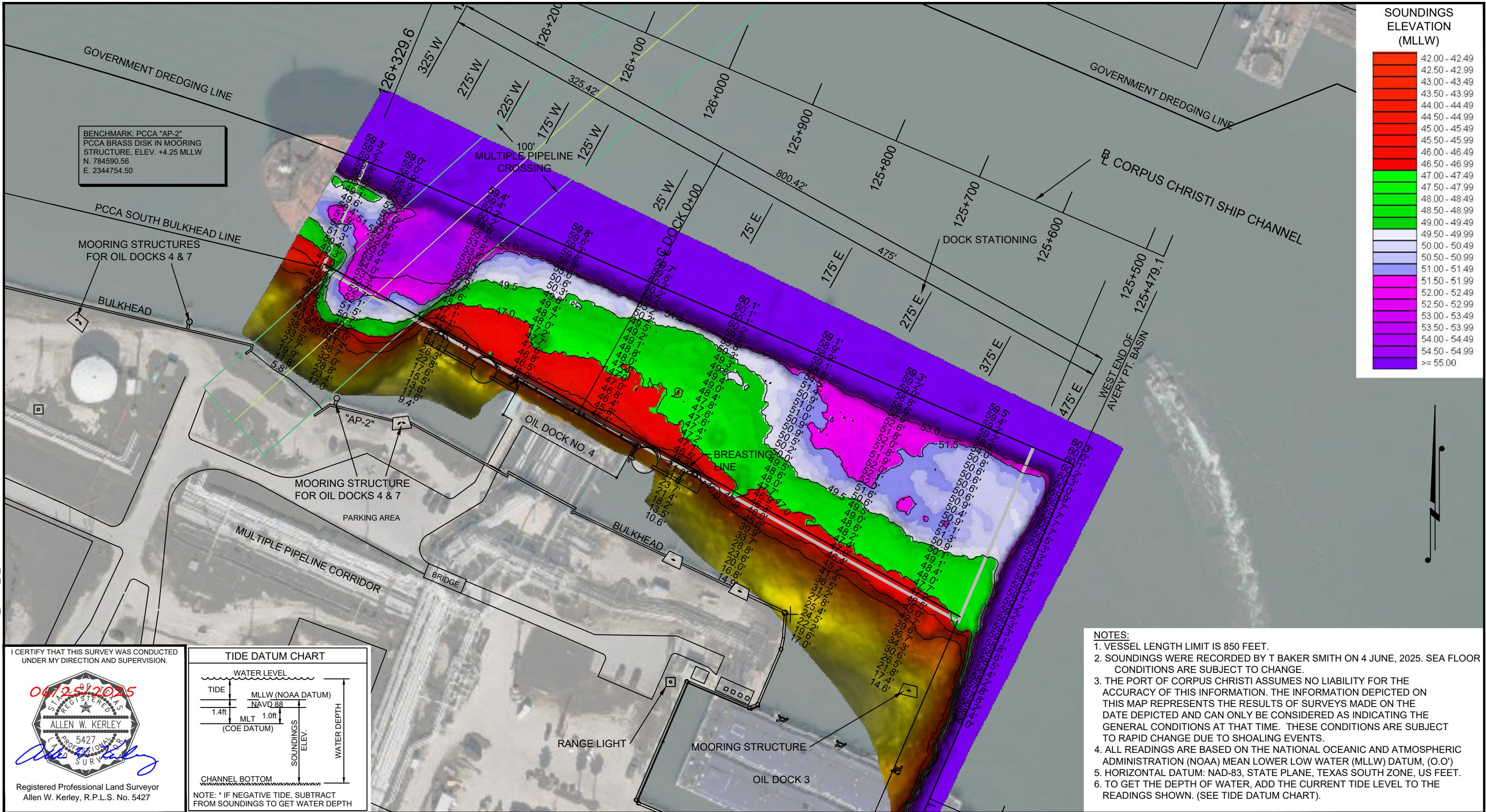

I CERTIFY THAT THIS SURVEY WAS CONDUCTED  
UNDER MY DIRECTION AND SUPERVISION.

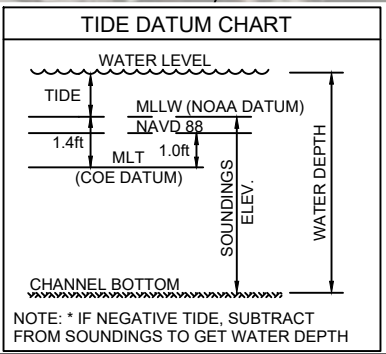
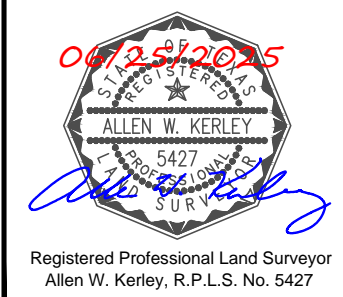

**T. BAKER SMITH**  
A CENTURY OF SOLUTIONS  
3854 FM 1069  
Aransas Pass, TX 78336  
(361)334-5719 - tbsmith.com  
TBPLS #10194575

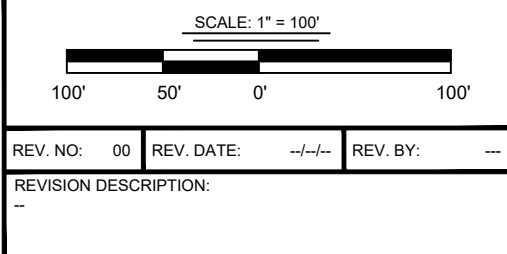

DRAWN BY:	MES	APPROVED BY:	AWK
DATE:	06/25/2025	JOB NO:	2025.0225
DRAWING NAME:	OIL DOCK 4 4JUNE2025		
PROJECTION:	TEXAS STATE PLANE SOUTH ZONE		
GEO. DATUM:	NAD83 (2011)   VERT. DATUM: NAVD88		
GRID UNITS:	US SURVEY FEET		
SHEET NO:	1	OF	1

PORT OF CORPUS CHRISTI AUTHORITY

OIL DOCK 4  
SOUNDINGS  
AN EXHIBIT OF A  
BATHYMETRIC SURVEY  
LOCATED IN  
CORPUS CHRISTI, TEXAS