

--- P:\Y-2024\2024 SURVEY CORE SURVEY DRAWINGS\Q2\_2024 POCC DOCKS\IOD14\OIL\_DOCK\_14\_21MAY2024.DWG

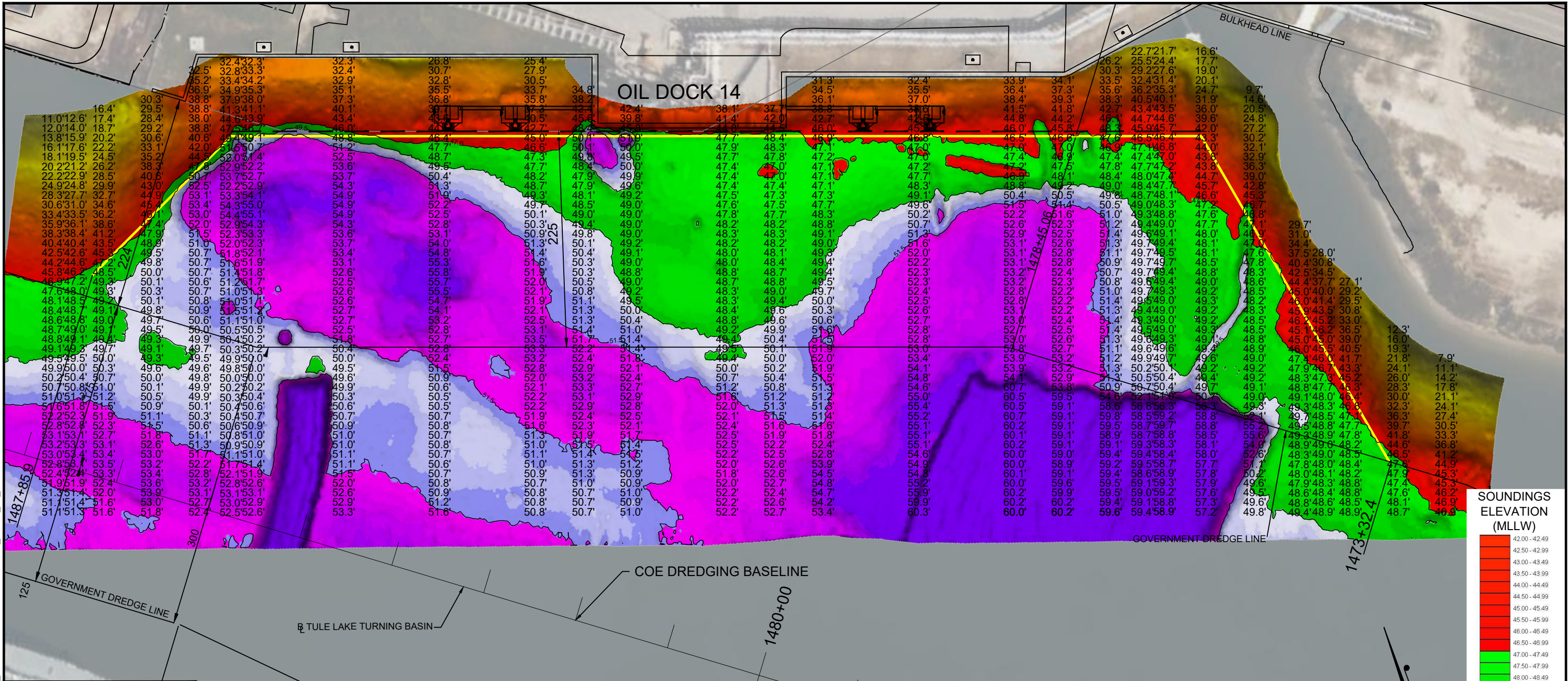

I CERTIFY THAT THIS SURVEY WAS CONDUCTED UNDER MY DIRECTION AND SUPERVISION.

06/28/2024

Allen W. Kerley  
Registered Professional Land Surveyor  
Allen W. Kerley, R.P.L.S. No. 5427

**TIDE DATUM CHART**

NOTE: \* IF NEGATIVE TIDE, SUBTRACT FROM SOUNDINGS TO GET WATER DEPTH

**NOTES:**

- SOUNDINGS WERE RECORDED BY T.BAKER SMITH SERVICES ON 21 MAY, 2024. SEA FLOOR CONDITIONS ARE SUBJECT TO CHANGE.
- THE PORT OF CORPUS CHRISTI ASSUMES NO LIABILITY FOR THE ACCURACY OF THIS INFORMATION. THE INFORMATION DEPICTED ON THIS MAP REPRESENTS THE RESULTS OF SURVEYS MADE ON THE DATE DEPICTED AND CAN ONLY BE CONSIDERED AS INDICATING THE GENERAL CONDITIONS AT THAT TIME. THESE CONDITIONS ARE SUBJECT TO RAPID CHANGE DUE TO SHOALING EVENTS.
- ALL READINGS ARE BASED ON THE NATIONAL OCEANIC AND ATMOSPHERIC ADMINISTRATION (NOAA) MEAN LOWER LOW WATER (MLLW) DATUM, (O.O') HORIZONTAL DATUM: NAD-83, STATE PLANE, TEXAS SOUTH ZONE, US FEET.
- TO GET THE DEPTH OF WATER, ADD THE CURRENT TIDE LEVEL TO THE READINGS SHOWN. (SEE TIDE DATUM CHART).

<p>PORT CORPUS CHRISTI</p>	<p><b>T. BAKER SMITH</b> A CENTURY OF SOLUTIONS 3854 FM 1069 Aransas Pass, TX 78336 (361)334-5719 - tbsmith.com TBPLS #10194575</p>	<p>SCALE: 1" = 100'</p>	<table><tr><td>DRAWN BY:</td><td>MMC</td><td>APPROVED BY:</td><td>AWK</td></tr><tr><td>DATE:</td><td>06/28/2024</td><td>JOB NO:</td><td>2024.0287</td></tr><tr><td colspan="4">DRAWING NAME:</td></tr><tr><td colspan="4">OIL_DOCK_14_21MAY2024</td></tr><tr><td colspan="4">PROJECTION: TEXAS STATE PLANE SOUTH ZONE GEO. DATUM: NAD83 (2011)   VERT. DATUM: NAVD88 GRID UNITS: US SURVEY FEET</td></tr><tr><td colspan="2">SHEET NO:</td><td>1</td><td>OF 1</td></tr></table>	DRAWN BY:	MMC	APPROVED BY:	AWK	DATE:	06/28/2024	JOB NO:	2024.0287	DRAWING NAME:				OIL_DOCK_14_21MAY2024				PROJECTION: TEXAS STATE PLANE SOUTH ZONE GEO. DATUM: NAD83 (2011)   VERT. DATUM: NAVD88 GRID UNITS: US SURVEY FEET				SHEET NO:		1	OF 1	<p><b>PORT OF CORPUS CHRISTI AUTHORITY</b></p> <p><b>OIL DOCK 14</b> SOUNDINGS AN EXHIBIT OF A BATHYMETRIC SURVEY LOCATED IN CORPUS CHRISTI, TEXAS</p>
DRAWN BY:	MMC	APPROVED BY:	AWK																									
DATE:	06/28/2024	JOB NO:	2024.0287																									
DRAWING NAME:																												
OIL_DOCK_14_21MAY2024																												
PROJECTION: TEXAS STATE PLANE SOUTH ZONE GEO. DATUM: NAD83 (2011)   VERT. DATUM: NAVD88 GRID UNITS: US SURVEY FEET																												
SHEET NO:		1	OF 1																									