

--- P:\Y-2025\2025.0225\DRAWINGS\Q4 DOCKS\2 WORKING\CD\10\CARGO_DOCK_10_20OCT2025.DWG

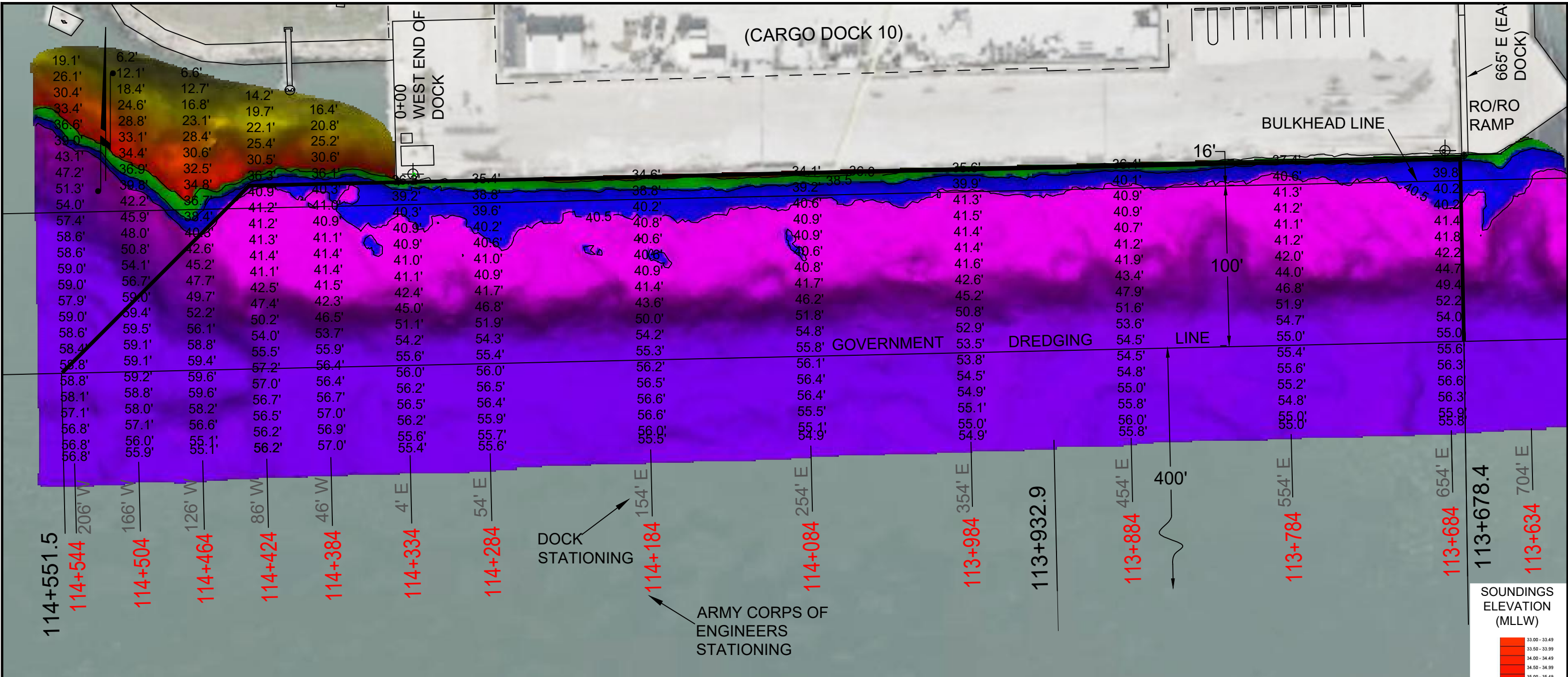

I CERTIFY THAT THIS SURVEY WAS CONDUCTED UNDER MY DIRECTION AND SUPERVISION.

11/25/2025

ALLEN W. KERLEY
5427
REGISTERED PROFESSIONAL LAND SURVEYOR

Registered Professional Land Surveyor
Allen W. Kerley, R.P.L.S. No. 5427

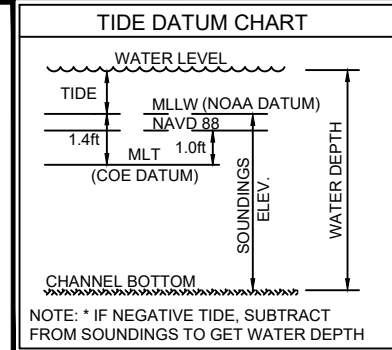

- NOTES:**
1. VESSEL LENGTH LIMIT IS 700 FEET.
 2. SOUNDINGS WERE RECORDED BY T BAKER SMITH ON 20 OCTOBER, 2025. SEA FLOOR CONDITIONS ARE SUBJECT TO CHANGE.
 3. THE PORT OF CORPUS CHRISTI ASSUMES NO LIABILITY FOR THE ACCURACY OF THIS INFORMATION. THE INFORMATION DEPICTED ON THIS MAP REPRESENTS THE RESULTS OF SURVEYS MADE ON THE DATE DEPICTED AND CAN ONLY BE CONSIDERED AS INDICATING THE GENERAL CONDITIONS AT THAT TIME. THESE CONDITIONS ARE SUBJECT TO RAPID CHANGE DUE TO SHOALING EVENTS.
 4. ALL READINGS ARE BASED ON THE NATIONAL OCEANIC AND ATMOSPHERIC ADMINISTRATION (NOAA) MEAN LOWER LOW WATER (MLLW) DATUM, (O.O')
 5. HORIZONTAL DATUM: NAD-83, STATE PLANE, TEXAS SOUTH ZONE, US FEET.
 6. TO GET THE DEPTH OF WATER, ADD THE CURRENT TIDE LEVEL TO THE READINGS SHOWN. (SEE TIDE DATUM CHART).

DOCK & BARGE COORDINATES
STATE PLANE, NAD-83. TEXAS SOUTH, US FEET

| POINT | NORTHING | EASTING | DESCRIPTION |
|-------|------------|-----------|-------------|
| 1 | 17186573.9 | 1340108.3 | DOCK CORNER |
| 2 | 17186590.1 | 1340773.6 | DOCK CORNER |



T. BAKER SMITH
A CENTURY OF SOLUTIONS
3854 FM 1069
Aransas Pass, TX 78336
(361)334-5719 - tbsmith.com
TBPLS #10194575

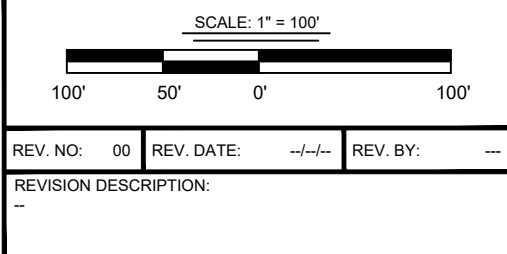

| | | | |
|---------------|----------------------------------|--------------|-----------|
| DRAWN BY: | CDW | APPROVED BY: | AWK |
| DATE: | 11/19/2025 | JOB NO: | 2025.0225 |
| DRAWING NAME: | CARGO DOCK 10_20OCT2025. | | |
| PROJECTION: | TEXAS STATE PLANE SOUTH ZONE | | |
| GEO. DATUM: | NAD83 (2011) VERT. DATUM: MLLW | | |
| GRID UNITS: | US SURVEY FEET | | |
| SHEET NO: | 1 | OF | 1 |

PORT OF CORPUS CHRISTI AUTHORITY

CARGO DOCK 10
SOUNDINGS
AN EXHIBIT OF A
BATHYMETRIC SURVEY
LOCATED IN
CORPUS CHRISTI, TEXAS