

- NOTES:
1. SOUNDINGS SHOWN WERE TAKEN MARCH 13-17, 2020 BY NAIMSMITH MARINE SERVICES.
 2. THE PORT OF CORPUS CHRISTI ASSUMES NO LIABILITY FOR THE ACCURACY OF THIS INFORMATION. THE INFORMATION DEPICTED ON THIS MAP REPRESENTS THE RESULTS OF SURVEYS MADE ON THE DATE DEPICTED AND CAN ONLY BE CONSIDERED AS INDICATING THE GENERAL CONDITIONS AT THAT TIME. THESE CONDITIONS ARE SUBJECT TO RAPID CHANGE DUE TO SHOALING EVENTS.
 3. ALL READINGS ARE BASED ON THE NATIONAL OCEANIC AND ATMOSPHERIC ADMINISTRATION (NOAA) MEAN LOWER LOW WATER (MLLW) DATUM, (0.0').
 4. HORIZONTAL DATUM: NAD-83, STATE PLANE, TEXAS SOUTH ZONE, US FEET.
 5. TO GET THE DEPTH OF WATER, ADD THE CURRENT TIDE LEVEL TO THE READINGS SHOWN. (SEE TIDE DATUM CHART).

BENCHMARKS

"90008 C"
ELEV.+5.9' (MLT) +4.4' (MLLW)
N. 17,186,515.95 E. 1,342,501.89

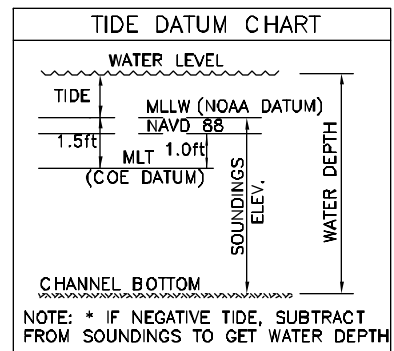
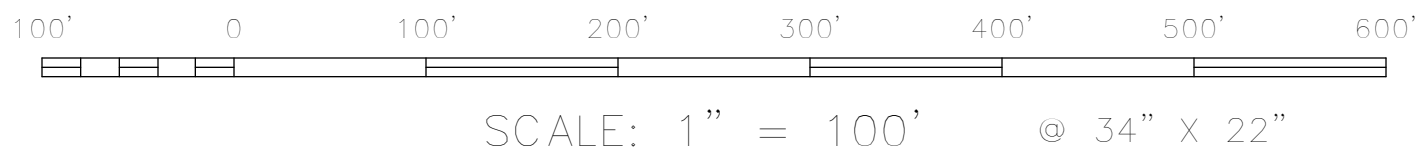

PORT OF CORPUS CHRISTI AUTHORITY	
SOUNDINGS	
RINCON CANAL - SLIP B	
DATE: 6/5/2020	PLAN
DATE: 6/5/2020	MAR. 2020

Naimsmith
Marine Services, Inc.
now a part of **TBS** T. BAKER SMITH
2007 F.M. 3036, Rockport, Texas 78382
www.tbssmith.com
TBLES Firm No. 10110201



- NOTES:
1. SOUNDINGS SHOWN WERE TAKEN MARCH 13-17, 2020 BY NAISMITH MARINE SERVICES.
 2. THE PORT OF CORPUS CHRISTI ASSUMES NO LIABILITY FOR THE ACCURACY OF THIS INFORMATION. THE INFORMATION DEPICTED ON THIS MAP REPRESENTS THE RESULTS OF SURVEYS MADE ON THE DATE DEPICTED AND CAN ONLY BE CONSIDERED AS INDICATING THE GENERAL CONDITIONS AT THAT TIME. THESE CONDITIONS ARE SUBJECT TO RAPID CHANGE DUE TO SHOALING EVENTS.
 3. ALL READINGS ARE BASED ON THE NATIONAL OCEANIC AND ATMOSPHERIC ADMINISTRATION (NOAA) MEAN LOWER LOW WATER (MLLW) DATUM, (0.0').
 4. HORIZONTAL DATUM: NAD-83, STATE PLANE, TEXAS SOUTH ZONE, US FEET.
 5. TO GET THE DEPTH OF WATER, ADD THE CURRENT TIDE LEVEL TO THE READINGS SHOWN. (SEE TIDE DATUM CHART).

BENCHMARKS
"90008 C"
ELEV.+5.9' (MLT) +4.4' (MLLW)
N. 17,186,515.95 E. 1,342,501.89

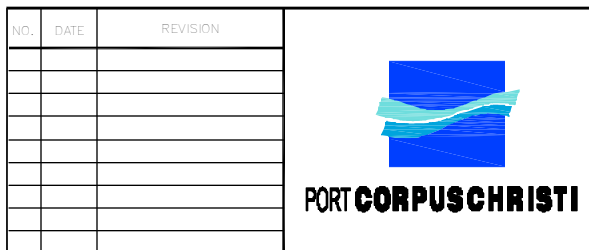
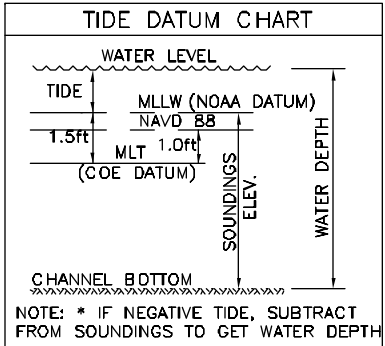
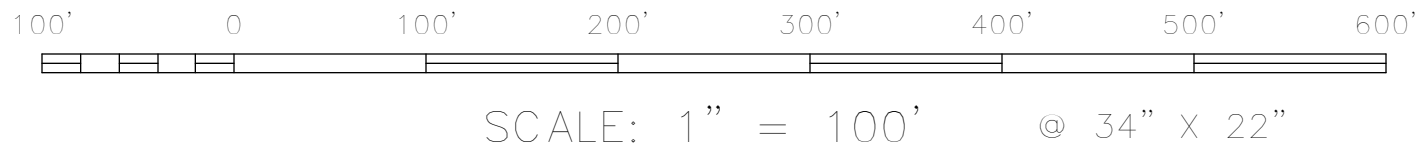

PORT OF CORPUS CHRISTI AUTHORITY		
SOUNDINGS		
RINCON CANAL - SLIP B		
DATE: 10/1/2020	PLAN	MAR. 2020

Naismith
Marine Services, Inc.
now a part of
T.B. BAKER SMITH
a division of
2007 F.M. 3036, Rockport, Texas 78382
www.tbsmith.com
TBPLES Firm No. 10110201