

SOUNDING ELEVATION (MLLW)

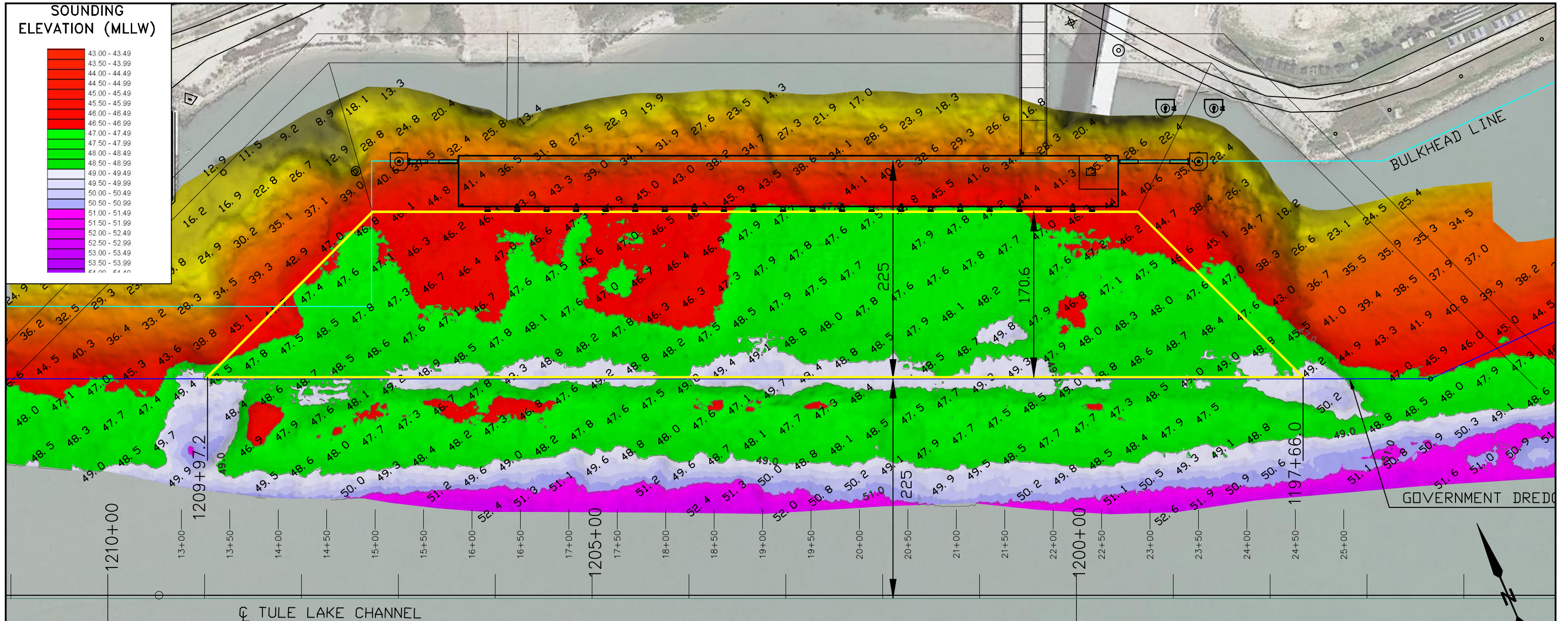

NOTES:

- SOUNDINGS SHOWN WERE TAKEN JUNE 4, 2020 BY NAIMSMITH MARINE SERVICES AND ARE SUBJECT TO CHANGE.
- THE PORT OF CORPUS CHRISTI ASSUMES NO LIABILITY FOR THE ACCURACY OF THIS INFORMATION. THE INFORMATION DEPICTED ON THIS MAP REPRESENTS THE RESULTS OF SURVEYS MADE ON THE DATE DEPICTED AND CAN ONLY BE CONSIDERED AS INDICATING THE GENERAL CONDITIONS AT THAT TIME. THESE CONDITIONS ARE SUBJECT TO RAPID CHANGE DUE TO SHOALING EVENTS.
- ALL READINGS ARE BASED ON THE NATIONAL OCEANIC AND ATMOSPHERIC ADMINISTRATION (NOAA) MEAN LOWER LOW WATER (MLLW) DATUM, (0.0')
- HORIZONTAL DATUM: NAD-83, STATE PLANE, TEXAS SOUTH ZONE, US FEET.
- TO GET THE DEPTH OF WATER, ADD THE CURRENT TIDE LEVEL TO THE READINGS SHOWN. (SEE TIDE DATUM CHART).

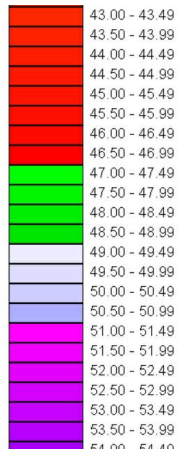
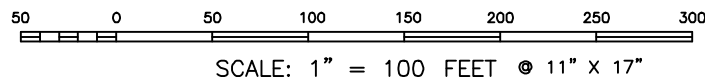
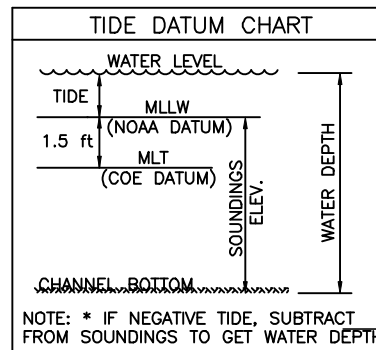

James M. Naismith
 STATE OF TEXAS
 REGISTERED
 LAND SURVEYOR
 4828
 6/25/2020



2007 F.M. 3036, Rockport, Texas 78382
 www.tbsmith.com
 TBPLES Firm No. 10110201

NO.	DATE	REVISION

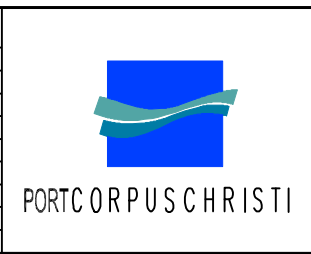

PORT OF CORPUS CHRISTI AUTHORITY

**SOUNDINGS
CARGO DOCK 16**

SCALE: 1" = 60'
 DWN. BY: BSG

PLAN

DATE: JUNE 2020