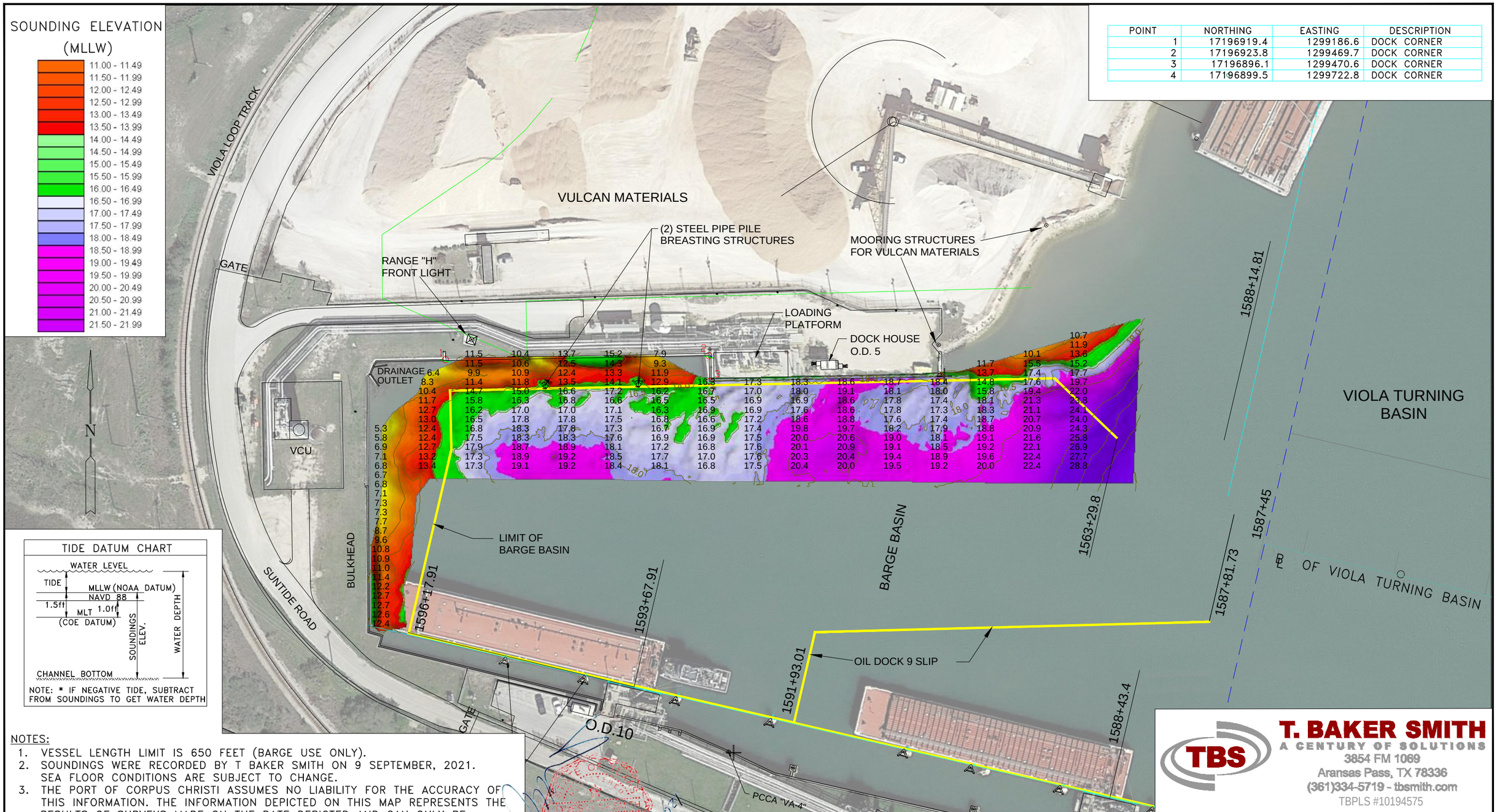

POINT	NORTHING	EASTING	DESCRIPTION
1	17196919.4	1299186.6	DOCK CORNER
2	17196923.8	1299469.7	DOCK CORNER
3	17196896.1	1299470.6	DOCK CORNER
4	17196899.5	1299722.8	DOCK CORNER

TIDE DATUM CHART

WATER LEVEL
TIDE
MLLW (NOAA DATUM)
NAVD 88
1.5ft
1.0ft
MLT
(COE DATUM)
SOUNDINGS ELEV.
WATER DEPTH
CHANNEL BOTTOM

NOTE: * IF NEGATIVE TIDE, SUBTRACT FROM SOUNDINGS TO GET WATER DEPTH

NOTES:

1. VESSEL LENGTH LIMIT IS 650 FEET (BARGE USE ONLY).
2. SOUNDINGS WERE RECORDED BY T BAKER SMITH ON 9 SEPTEMBER, 2021. SEA FLOOR CONDITIONS ARE SUBJECT TO CHANGE.
3. THE PORT OF CORPUS CHRISTI ASSUMES NO LIABILITY FOR THE ACCURACY OF THIS INFORMATION. THE INFORMATION DEPICTED ON THIS MAP REPRESENTS THE RESULTS OF SURVEYS MADE ON THE DATE DEPICTED AND CAN ONLY BE CONSIDERED AS INDICATING THE GENERAL CONDITIONS AT THAT TIME. THESE CONDITIONS ARE SUBJECT TO RAPID CHANGE DUE TO SHOALING EVENTS.
4. ALL READINGS ARE BASED ON THE NATIONAL OCEANIC AND ATMOSPHERIC ADMINISTRATION (NOAA) MEAN LOWER LOW WATER (MLLW) DATUM, (0.0')
5. HORIZONTAL DATUM: NAD-83, STATE PLANE, TEXAS SOUTH ZONE, US FEET.
6. TO GET THE DEPTH OF WATER, ADD THE CURRENT TIDE LEVEL TO THEREADINGS SHOWN. (SEE TIDE DATUM CHART).

FIRM 10194575

NO.	DATE	REVISION

PORT CORPUS CHRISTI

TBS
T. BAKER SMITH
A CENTURY OF SOLUTIONS
3854 FM 1069
Aransas Pass, TX 78336
(361)334-5719 - tbsmith.com
TBPLS #10194575

PORT OF CORPUS CHRISTI AUTHORITY

SOUNDINGS
OIL DOCK 5

SCALE: 1"= 100'
DWN. BY: CDW
PLAN
DATE: SEPT. 2021