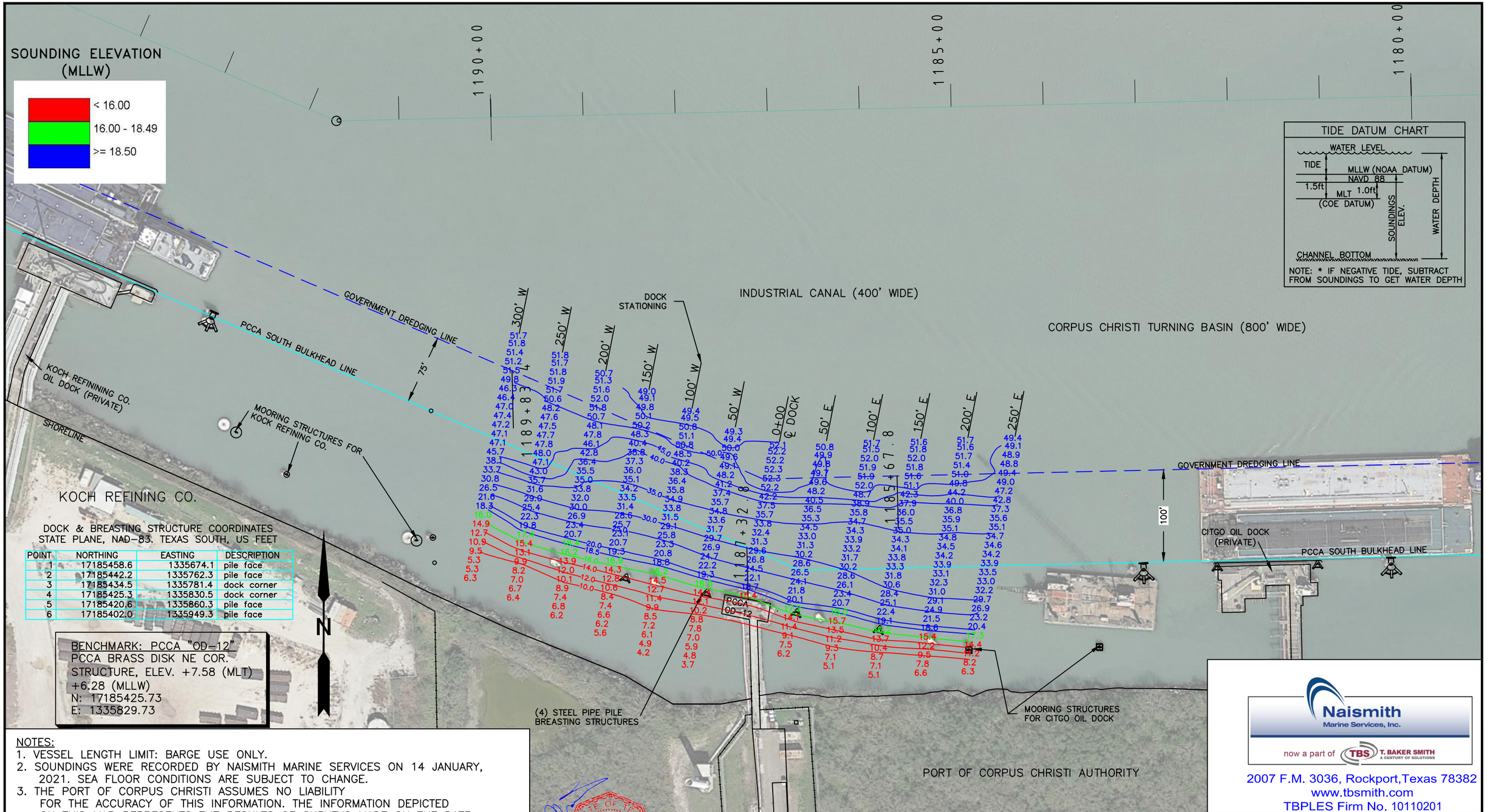

DOCK & BREASTING STRUCTURE COORDINATES
STATE PLANE, NAD-83. TEXAS SOUTH, US FEET

POINT	NORTHING	EASTING	DESCRIPTION
1	17185458.6	1335674.1	pile face
2	17185442.2	1335762.3	pile face
3	17185434.5	1335781.4	dock corner
4	17185425.3	1335830.5	dock corner
5	17185420.6	1335860.3	pile face
6	17185402.0	1335949.3	pile face

BENCHMARK: PCCA "OD-12"
PCCA BRASS DISK NE COR.
STRUCTURE, ELEV. +7.58 (MLT)
+6.28 (MLW)
N: 17185425.73
E: 1335829.73

NOTES:
1. VESSEL LENGTH LIMIT: BARGE USE ONLY.
2. SOUNDINGS WERE RECORDED BY NAISMITH MARINE SERVICES ON 14 JANUARY, 2021. SEA FLOOR CONDITIONS ARE SUBJECT TO CHANGE.
3. THE PORT OF CORPUS CHRISTI ASSUMES NO LIABILITY FOR THE ACCURACY OF THIS INFORMATION. THE INFORMATION DEPICTED ON THIS MAP REPRESENTS THE RESULTS OF SURVEYS MADE ON THE DATE DEPICTED AND CAN ONLY BE CONSIDERED AS INDICATING THE GENERAL CONDITIONS AT THAT TIME. THESE CONDITIONS ARE SUBJECT TO RAPID CHANGE DUE TO SHOALING EVENTS.
4. ALL READINGS ARE BASED ON THE NATIONAL OCEANIC AND ATMOSPHERIC ADMINISTRATION (NOAA) MEAN LOWER LOW WATER (MLLW) DATUM, (0.0')
5. HORIZONTAL DATUM: NAD-83, STATE PLANE, TEXAS SOUTH ZONE, US FEET.
6. TO GET THE DEPTH OF WATER, ADD THE CURRENT TIDE LEVEL TO THE READINGS SHOWN. (SEE TIDE DATUM CHART).

STATE OF TEXAS REGISTERED PROFESSIONAL LAND SURVEYOR JAMES M. NAISMITH 4628
1/21/2021

50 0 50 100 150 200 250 300
SCALE: 1" = 100 FEET @ 11" X 17"

NO.	DATE	REVISION

PORT CORPUS CHRISTI

Naismith Marine Services, Inc.
now a part of TBS T. BAKER SMITH A CENTURY OF SOLUTIONS
2007 F.M. 3036, Rockport,Texas 78382
www.tbsmith.com
TBPLES Firm No. 10110201

PORT OF CORPUS CHRISTI AUTHORITY

SOUNDINGS
OIL DOCK 12

SCALE: 1"= 100'
DWN. BY: CDW
PLAN
DATE: JAN. 2021